

**LEGAL DESCRIPTION - FOR ZONING**

THAT PART OF THE WEST FRACTIONAL HALF OF SECTION 6, TOWNSHIP 39 NORTH, RANGE 6 EAST OF THE THIRD PRINCIPAL MERIDIAN, DESCRIBED AS FOLLOWS: BEGINNING AT THE NORTHEAST CORNER OF THE SOUTHWEST QUARTER OF SECTION 1, TOWNSHIP 39 NORTH, RANGE 5 EAST OF THE THIRD PRINCIPAL MERIDIAN; THENCE NORTHERLY, ALONG THE WEST LINE OF THE NORTHWEST FRACTIONAL QUARTER OF SAID SECTION 6, A DISTANCE OF 178.48 FEET; THENCE EASTERLY, AT AN ANGLE OF 90 DEGREES 06 MINUTES 35 SECONDS, MEASURED COUNTERCLOCKWISE FROM SAID WEST LINE, 449.66 FEET; THENCE SOUTHERLY, AT RIGHT ANGLE TO THE LAST DESCRIBED COURSE, 480.00 FEET; THENCE WESTERLY, AT RIGHT ANGLE TO THE LAST DESCRIBED COURSE, 450.00 FEET TO THE WEST LINE OF THE SOUTHWEST FRACTIONAL QUARTER OF SAID SECTION 6; THENCE NORTHERLY, AT RIGHT ANGLE TO THE LAST DESCRIBED COURSE, ALONG SAID WEST LINE, 1.52 FEET TO THE POINT OF BEGINNING, ALL IN KANEVILLE TOWNSHIP, KANE COUNTY, ILLINOIS.

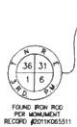

FOUND IRON PIPE FOR MONUMENT RECORD #20100005511

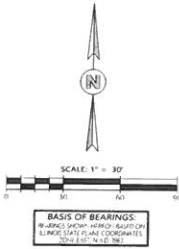

FOUND IRON PIPE FOR MONUMENT RECORD #20100005511



FOUND IRON PIPE FOR MONUMENT RECORD #20100005511

**ZONING EXHIBIT**

PIN NO: 10-06-300-005  
PIN NO: 10-06-100-008

**LEGEND**

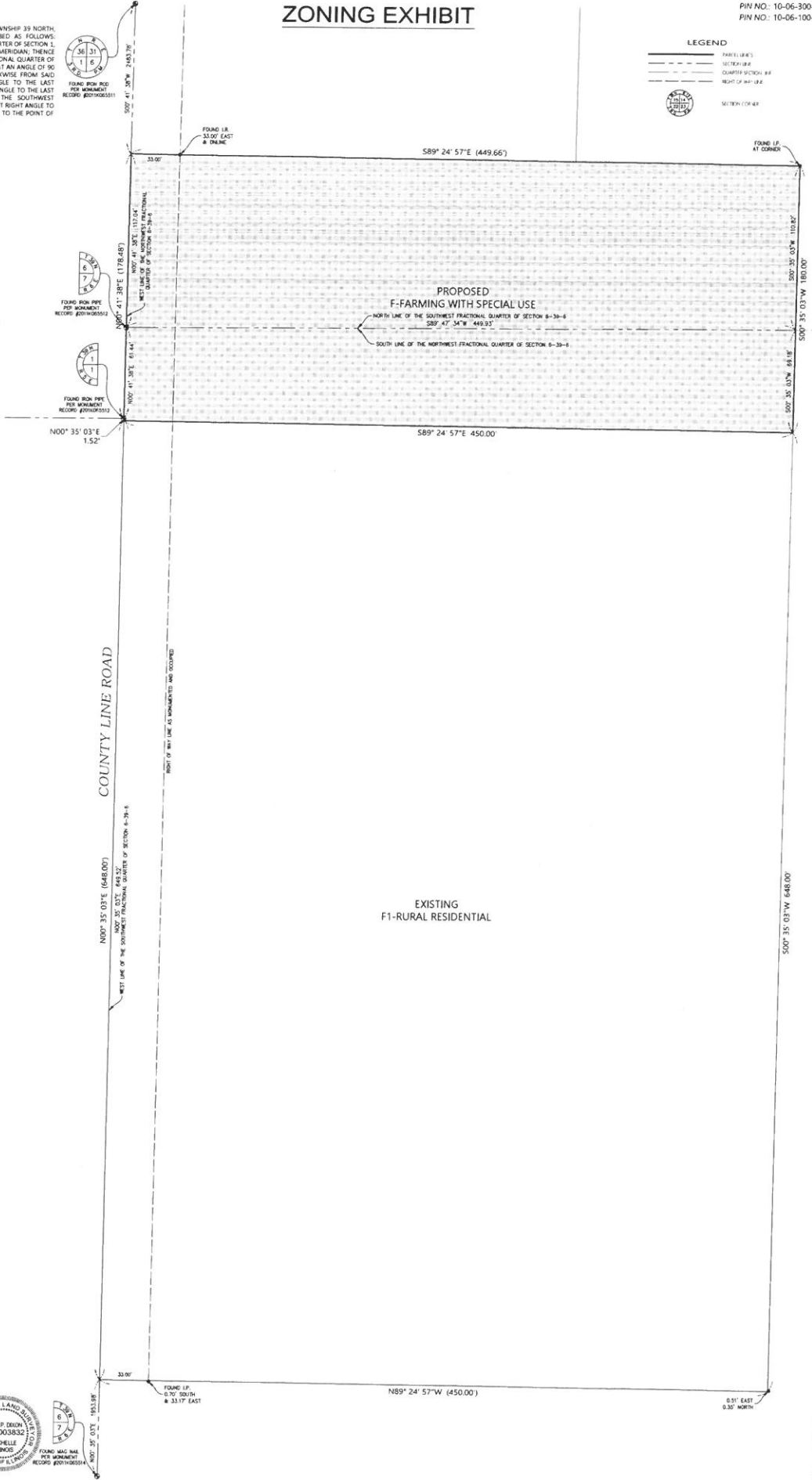

STATE OF ILLINOIS  
COUNTY OF COLE

WE, REGIONAL LAND SERVICES, LLC, ILLINOIS PROFESSIONAL DESIGN FIRM NUMBER 188-00788-0006, DO HEREBY DECLARE THAT WE HAVE SURVEYED THE TRACT OF LAND SHOWN HEREON AND THIS PLAT IS A CORRECT REPRESENTATION OF SAID TRACT.

GIVEN UNDER MY HAND AND SEAL THIS 24TH DAY OF SEPTEMBER, A.D. 2024, AT ROCKFELLER, ILLINOIS.

RYAN P. DEON, ILLINOIS PROFESSIONAL LAND SURVEYOR  
LICENSE NO. 035 00832, LICENSE EXPIRES NOVEMBER 30, 2026

THIS PROFESSIONAL SERVICE CONFORMS TO THE CURRENT ILLINOIS MINIMUM STANDARDS FOR A BOUNDARY SURVEY.



FOUND IRON PIPE FOR MONUMENT RECORD #20100005511

**REGIONAL LAND SERVICES**  
9512 FOWLER ROAD  
ROCKFELLER, ILLINOIS 61068  
PHONE: (618) 559-2260

CLIENT  
**ADVANTAGE CONSULTING ENGINEERS**  
801 ARMY STREET - SUITE 17, LEMONT, IL 60439  
PHONE: (630) 520-2467

**SURVEYOR'S NOTES**

- ALL MEASUREMENTS WERE TAKEN WITH A TOTAL STATION.
- BEFORE STARTING ANY CONSTRUCTION OR ANY OTHER DEVELOPMENT, THE SURVEYOR MUST OBTAIN A PERMIT FROM THE APPROPRIATE AGENCIES.
- THE SURVEYOR IS NOT RESPONSIBLE FOR ANY DEVELOPMENT OR CONSTRUCTION THAT MAY BE DONE WITHOUT A PERMIT.
- THE SURVEYOR IS NOT RESPONSIBLE FOR ANY DEVELOPMENT OR CONSTRUCTION THAT MAY BE DONE WITHOUT A PERMIT.
- THE SURVEYOR IS NOT RESPONSIBLE FOR ANY DEVELOPMENT OR CONSTRUCTION THAT MAY BE DONE WITHOUT A PERMIT.
- THE SURVEYOR IS NOT RESPONSIBLE FOR ANY DEVELOPMENT OR CONSTRUCTION THAT MAY BE DONE WITHOUT A PERMIT.
- THE SURVEYOR IS NOT RESPONSIBLE FOR ANY DEVELOPMENT OR CONSTRUCTION THAT MAY BE DONE WITHOUT A PERMIT.
- THE SURVEYOR IS NOT RESPONSIBLE FOR ANY DEVELOPMENT OR CONSTRUCTION THAT MAY BE DONE WITHOUT A PERMIT.
- THE SURVEYOR IS NOT RESPONSIBLE FOR ANY DEVELOPMENT OR CONSTRUCTION THAT MAY BE DONE WITHOUT A PERMIT.
- THE SURVEYOR IS NOT RESPONSIBLE FOR ANY DEVELOPMENT OR CONSTRUCTION THAT MAY BE DONE WITHOUT A PERMIT.

REV	DESCRIPTION	DATE
1	INITIAL	09/24/2024
2	REVISION	09/24/2024
3	REVISION	09/24/2024
4	REVISION	09/24/2024
5	REVISION	09/24/2024
6	REVISION	09/24/2024
7	REVISION	09/24/2024
8	REVISION	09/24/2024
9	REVISION	09/24/2024
10	REVISION	09/24/2024

PROJECT NUMBER	DATE
250174	09/24/2024
DATE	DATE
09/24/2024	09/24/2024
DATE	DATE
09/24/2024	09/24/2024
DATE	DATE
09/24/2024	09/24/2024
DATE	DATE
09/24/2024	09/24/2024
DATE	DATE
09/24/2024	09/24/2024